

**Explanation**

- Existing Roads (Pre-2011)
- Plan of Operations Approved 2021**
  - Project Boundary 2021
  - Eastside Project Boundary Authorized 2015
- As Built 4-10-24**
  - Overland Access
  - Reclaimed Not Released by BLM
  - Existing Roads, Pads, Staging Areas
- Drilling**
  - Completed Drill Hole
  - Proposed Drill Hole 2021
  - Proposed Drill Hole 2024 Permitted
  - Proposed Drill Hole 2024 Not Permitted
- Proposed Disturbance 2021**
  - Proposed Staging Area
  - Overland Access
  - Road Slope less than 9 Percent
  - Road Slope 9-30 Percent
  - Road Slope 31-45 Percent
  - Road Slope 46-64 Percent
  - Road Slope Greater than 64 Percent
- Exchanged Disturbance 09-14-22**
  - Proposed Holes Exchanged
  - Exchanged Roads
  - Proposed Roads Infill Drilling
  - Proposed Overland Access
  - South Hill Eliminated Road
- Proposed Disturbance 2024**
  - Proposed Drill Hole 2024 Not Permitted
  - Proposed Drill Hole 2024 Permitted
  - Proposed Overland Access
  - Proposed Road

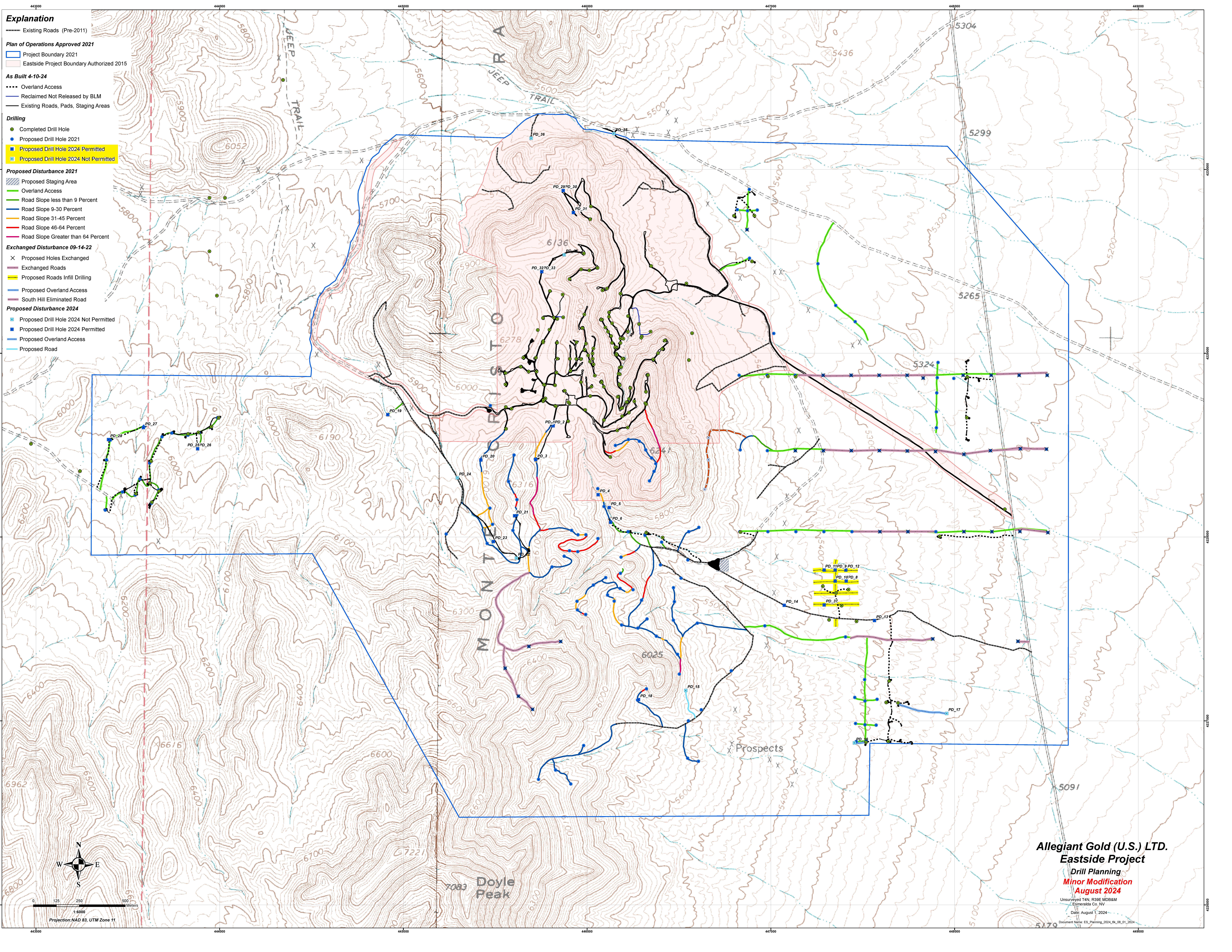

0 125 250 500 Meters  
 1:8000  
 Projection: NAD 83, UTM Zone 11

**Allegiant Gold (U.S.) LTD.**  
**Eastside Project**  
**Drill Planning**  
**Minor Modification**  
**August 2024**

Unsurveyed T4N, R39E MDB&M  
 Esmeralda Co. NV  
 Date: August 1, 2024  
 Document Name: ES\_Planning\_2024\_08\_01\_2024